

DESCRIPTION	DATE
SCHEMATIC DESIGN	07.11.2022
DESIGN DEVELOPMENT	10.28.2022
ISSUE FOR BID	01.20.2023

STAMP

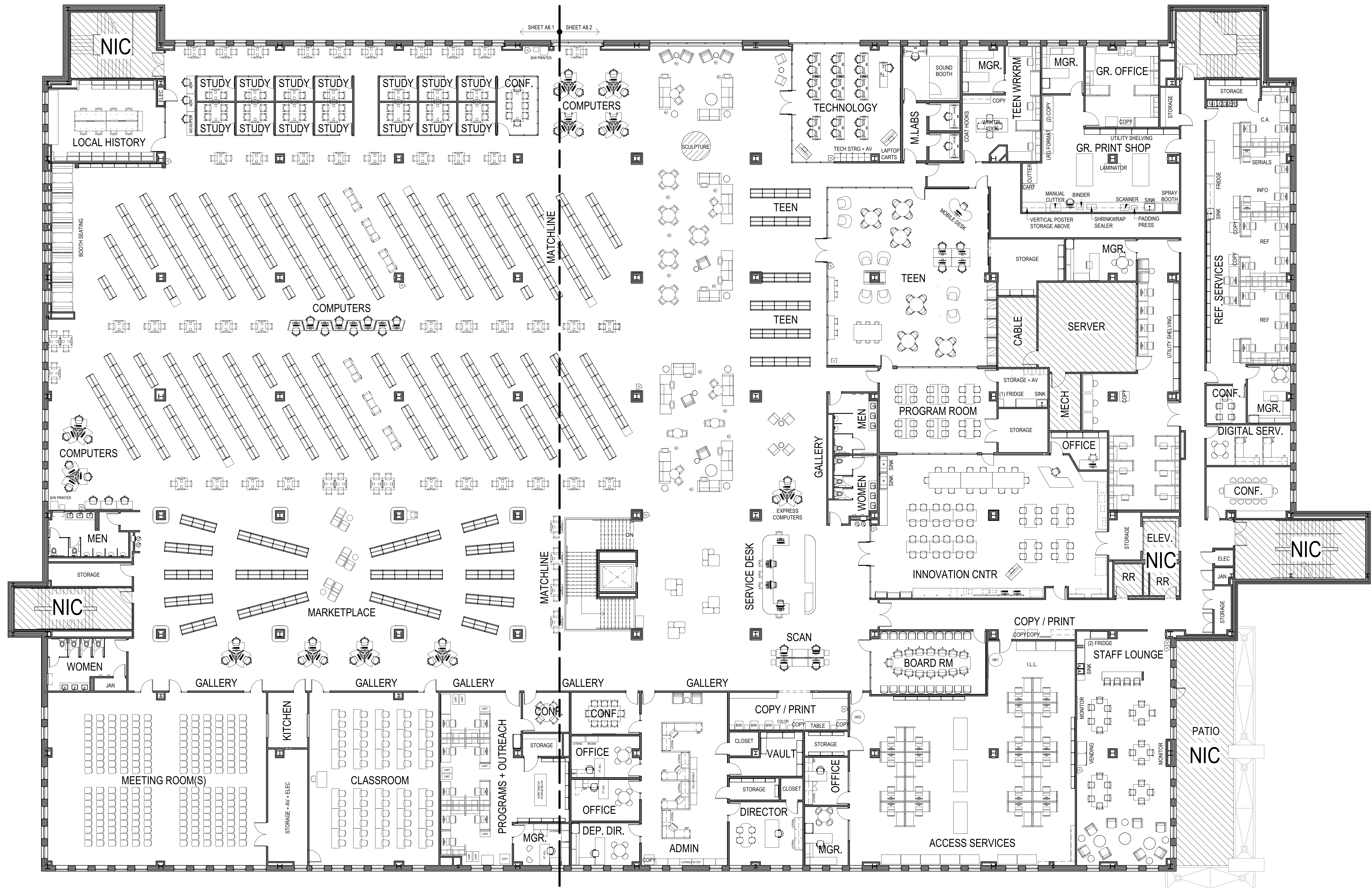

1 furniture keyplan - second floor
scale: 3/32" = 1'-0"

drawing:
furniture keyplan - second floor

project:
Schaumburg township district library
interior renovation - second floor
130 s roselle rd
schaumburg, il 60193

project number:	2514.00
drawn by:	AK
approved by:	TL
drawing scale:	3/32" = 1'-0"
date issued:	01.19.2023

sheet number:

A8.0

DESCRIPTION	DATE
SCHEMATIC DESIGN	07/11/2022
DESIGN DEVELOPMENT	10/28/2022
ISSUE FOR BID	01/20/2023

STAMP

drawing:
furniture plan - second floor - north

project:
Schaumburg township district library
interior renovation - second floor
130 s roselle rd
schaumburg, il 60193

project number:	2514.00
drawn by:	AK
approved by:	TJA
drawing scale:	1/8" = 1'-0"
date issued:	01/19/2023

sheet number:

A8.1

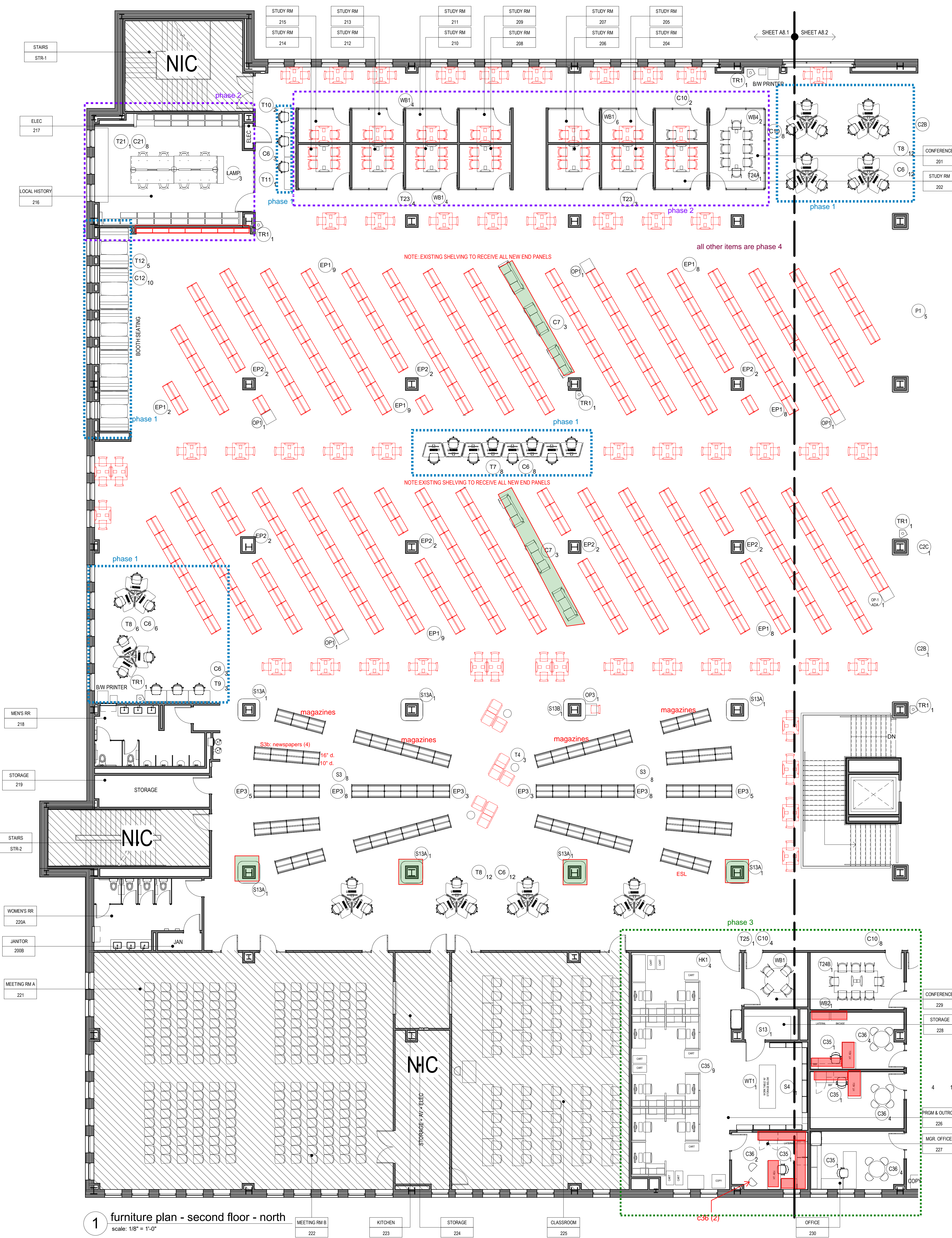

NOTES:
ITEMS DRAWN IN RED INDICATE EXISTING FURNITURE TO REMAIN.

NOTE THAT SOME FURNITURE SHOWN IN THIS PLAN IS NOT PART OF BID PACKAGES AND WILL BE PROVIDED BY THE OWNER. THIS INCLUDES ANY OFFICE FURNITURE THAT IS NOT TAGGED. IT ALSO INCLUDES THE FOLLOWING TAGGED ITEMS:
S1, S2, C10, T23, C37, D1, C24, S19-22, WT2, C38, C23, C30, C39, T7, T8, T9, T10, T11, T24a, b

ITEMS HIGHLIGHTED IN GREEN ARE ALTERNATES AND ARE ALSO INDICATED AS ALTERNATES ON THE SPECIFICATION SHEETS.

DELIVERY AND INSTALLATION WILL BE PROVIDED IN 4 PHASES. PHASES 1, 2 AND 3 ARE OUTLINED THIS SHEET. REMAINDER OF FURNITURE TO BE PHASE 4. ALL PHASES ARE ALSO INDICATED ON SPECIFICATION SHEETS.

1 furniture plan - second floor - north
scale: 1/8" = 1'-0"

key plan: second floor
not to scale

DESCRIPTION	DATE
SCHEMATIC DESIGN	07/11/2022
DESIGN DEVELOPMENT	10/28/2022
ISSUE FOR BID	01/20/2023

STAMP

NOTES:
ITEMS DRAWN IN RED INDICATE EXISTING FURNITURE TO REMAIN.

NOTE THAT SOME FURNITURE SHOWN IN THIS PLAN IS NOT PART OF BID PACKAGES AND WILL BE PROVIDED BY THE OWNER. THIS INCLUDES ANY OFFICE FURNITURE THAT IS NOT TAGGED. IT ALSO INCLUDES THE FOLLOWING TAGGED ITEMS:
S1,S2,C10,T23,C37,D1,C24,S19-22, WT2,C38,C23,C30,C39,T7,T8,T9,T10,T11, T24a,b

ITEMS HIGHLIGHTED IN GREEN ARE ALTERNATES AND ARE ALSO INDICATED AS ALTERNATES ON THE SPECIFICATION SHEETS.

DELIVERY AND INSTALLATION WILL BE PROVIDED IN 4 PHASES. PHASES 1,2 AND 3 ARE OUTLINED THIS SHEET. REMAINDER OF FURNITURE TO BE PHASE 4. ALL PHASES ARE ALSO INDICATED ON SPECIFICATION SHEETS.



DOUBLE-SIDED FREIGHT ELEVATOR MAY BE USED FOR FURNITURE DELIVERIES. DELIVERIES MAY BE UNLOADED AT THE LIBRARY'S LOADING DOCK.

1 furniture plan - second floor - south
scale: 1/8" = 1'-0"

key plan: second floor
not to scale

drawing: furniture plan - second floor - south

project: Schaumburg township district library
interior renovation - second floor
130 s roselle rd
schaumburg, il 60193

project number:	2514.00
drawn by:	AJK
approved by:	TJA
drawing scale:	1/8" = 1'-0"
date issued:	01/19/2023

sheet number:

A8.2

DESCRIPTION	DATE
SCHEMATIC DESIGN	07.11.2022
DESIGN DEVELOPMENT	10.08.2022
ISSUE FOR BID	01.20.2023

STAMP

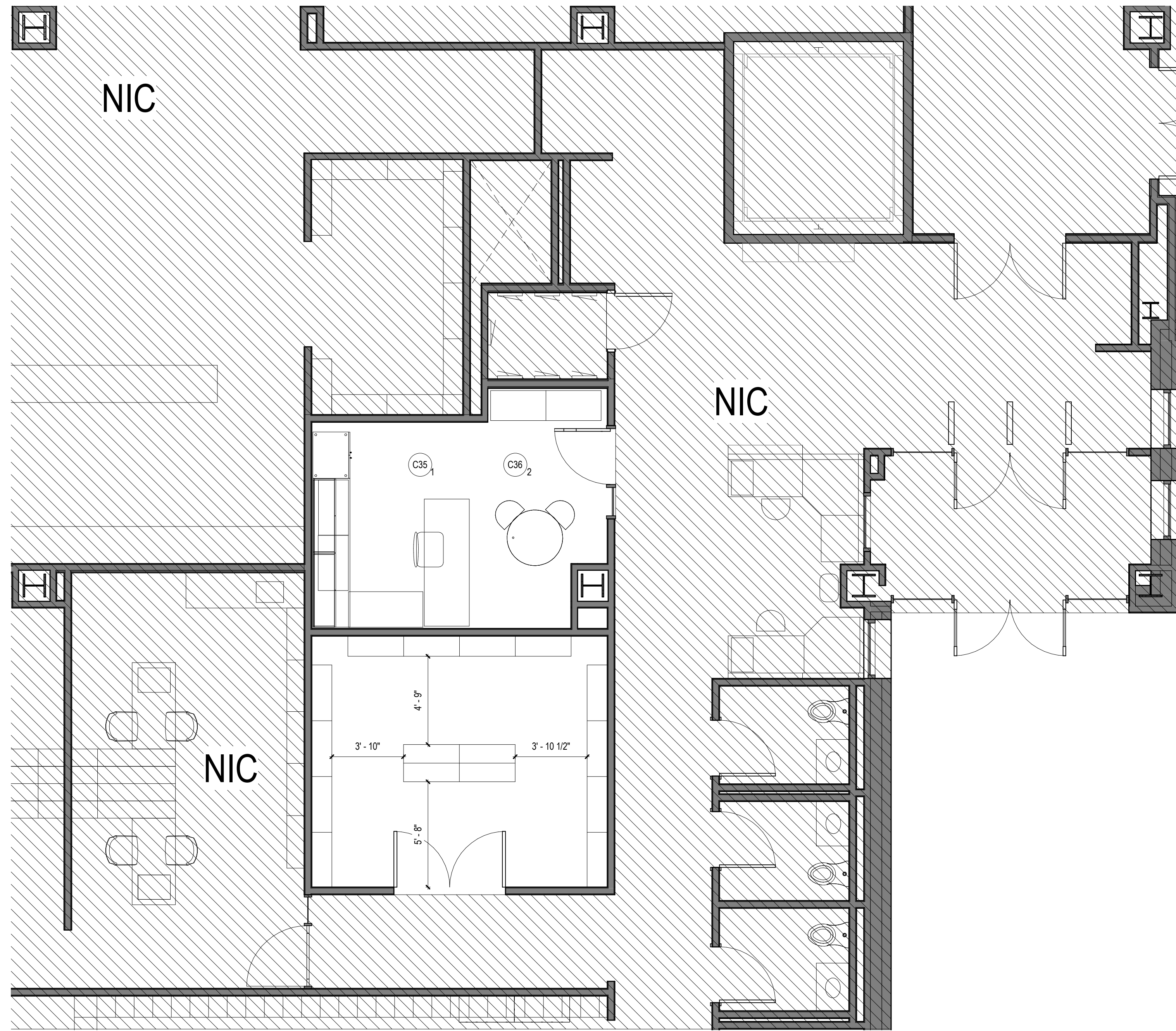

1 new furniture plan - first floor
scale: 1/4" = 1'-0"

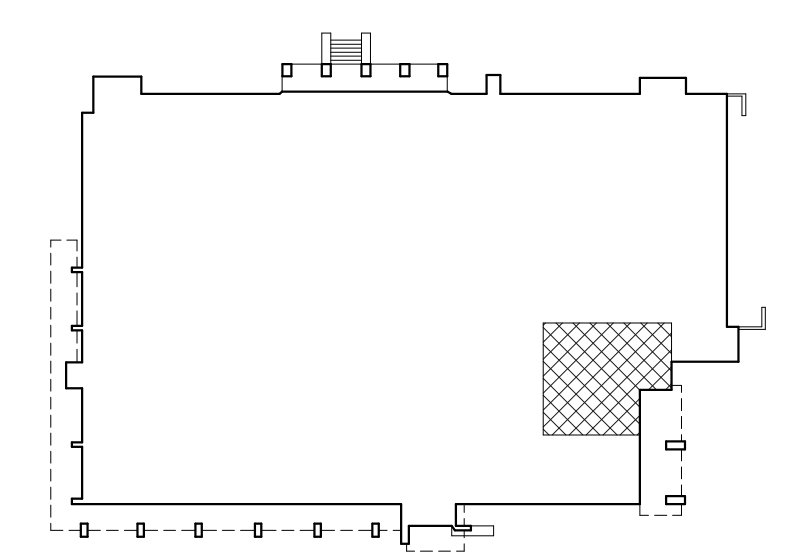

key plan: first floor
not to scale

drawing:
furniture plan - first floor

project:
schaumburg township district library
interior renovation - second floor
130 s roselle rd
schaumburg, il 60193

project number:	2014.00
owner by:	AK
approved by:	TLS
drawing name:	AK-1000001
date issued:	01.19.2023

sheet number:

A8.3